

# ESSER Overview and Updates

Brianna Pero

October 7, 2022



WISCONSIN DEPARTMENT OF  
**Public Instruction**  
Jill K. Underly, PhD, State Superintendent

# Stimulus Funds Overview

## CARES Act

ESSER I, GEER

3/13/2020 - 9/30/2022

Crisis  
Response

## CRRSA Act

ESSER II

3/13/2020 - 9/30/2023

Resume/  
Sustain In-  
person  
Instruction

## ARP Act

ESSER III

3/13/2020 - 9/30/2024

Recovery -  
Address  
Learning  
Loss

Funds must be used to prepare for, respond to, or prevent COVID-19

	Coronavirus Aid, Relief, and Economic Security Act (CARES Act)		Coronavirus Response and Relief Supplemental Appropriations Act (CRRSAA)	American Rescue Plan Act (ARPA)		
Grant Program	ESSER I	GEER	ESSER II	ESSER III	ARP-HCY	ARP-IDEA
Performance Period	3/13/2020 - 9/30/2022		3/13/2020 - 9/30/2023	3/13/2020 - 9/30/2024		
Grants to LEAs in Wisconsin	\$158M (\$40K Min)	\$46.6M	\$686M (\$100K Min)	\$1.3B - LEAs must reserve 20% for EBIS	\$1.8M - Part 1 \$5.6M - Part 2	\$47.6M
Additional funds for In-Person Instruction	No	No	Yes - Added to the formula grant	Yes -	No	No
LEAs provide Equitable Services	Yes	Yes	No	No	No	No
EANS provided by DPI	No	No	\$77.1 M	\$73M		
Statewide Initiatives	\$16M	All funds to LEAs	All funds to LEAs	\$155M	Yes	No
Maintenance of Effort	State level only		State level only	State level AND LEAs - Maintenance of Equity		

# ESSER I and GEER

- Available through September 30, 2022
  - GEER Final Claims due date: December 15, 2022
  - ESSER I Final Claims due date: December 30, 2022
- Equitable Participation for Private School Students
  - NEW! [General Disposition Guidance for Equitable Services](#)
  - NEW! [CARES Act Partial Refusal of Funds Guidance](#)
    - [Explainer video of CARES Act Partial Refusal of Funds WISEgrants process](#)



# ESSER II

- January recalculation of allocations
  - 424 LEAs saw an increase
- Available through September 30, 2023
- Prevent, Prepare for, and Respond to COVID-19

<b>CRRSA Act</b>
ESSER II
Planning Recommendations
Emergency Assistance for Non-Public Schools (EANS) ▾
<b>Related Links</b>
ARP Act
CRRSA Act
CARES Act
ARP-Homeless Children & Youth
ESSER and GEER Annual Performance Reporting
GEPA Section 427
Paying Employees & Contractors to the Greatest Extent Practicable
Planning Recommendations
Digital Equity Gap

CRRSA ACT / ELEMENTARY AND SECONDARY SCHOOL EMERGENCY EDUCATION RELIEF FUND II (ESSER II)

## Elementary and Secondary School Emergency Education Relief Fund II (ESSER II)

The total ESSER II allocation for the State of Wisconsin is \$686,056,238. 90 percent (\$617,450,615) will be distributed to LEAs using the 2020-21 Elementary and Secondary Education Act, Title I, Part A formula calculation as required under CRRSA. LEA allocations are based on the number and percentage of children from low-income families. Although ESSER II award amounts are calculated based on Title I, Part A allocations, they are not Title I, Part A funds. Title I requirements do not apply to ESSER II.

The remaining 10 percent of the state's ESSER II allocation (\$68.6 million) will be directed to LEAs in two ways, based on Wisconsin's Joint Committee on Finance Motion #16 [16](#)

1. Funds will be used to ensure every LEA receives a minimum of \$100,000 ESSER II allocation. In other words, each LEA in Wisconsin will receive funding based on the Title I formula or \$100,000, whichever is greater.
2. Any LEA that does not reach a \$395 per pupil allocation with either the \$100,000 minimum allocation or the Title I formula will be eligible for additional funds. There are 175 LEAs eligible for this additional funding. The amount of funding for each of these LEAs will be based on the total number of in-person instructional hours provided during the entirety of the 2020-21 school year. As a result, instructional designs and closures at any time during the school year may impact the calculation. DPI will need to collect information on hours of instruction from eligible LEAs at the conclusion of the school year. DPI will be unable to calculate amounts for eligible LEAs until the data collection is complete, which may take until fall.

• ESSER II allocations as of 1-6-2022 [X](#) includes additional funds for in-person instruction to eligible LEAs and recalculation of formula amounts based on changes to independent charter school economically disadvantaged student counts.

# ESSER III

**State Plan for the  
American Rescue Plan Elementary and Secondary School Emergency Relief Fund**



**U.S. Department of Education**

# ARPA ESSER III Timeline

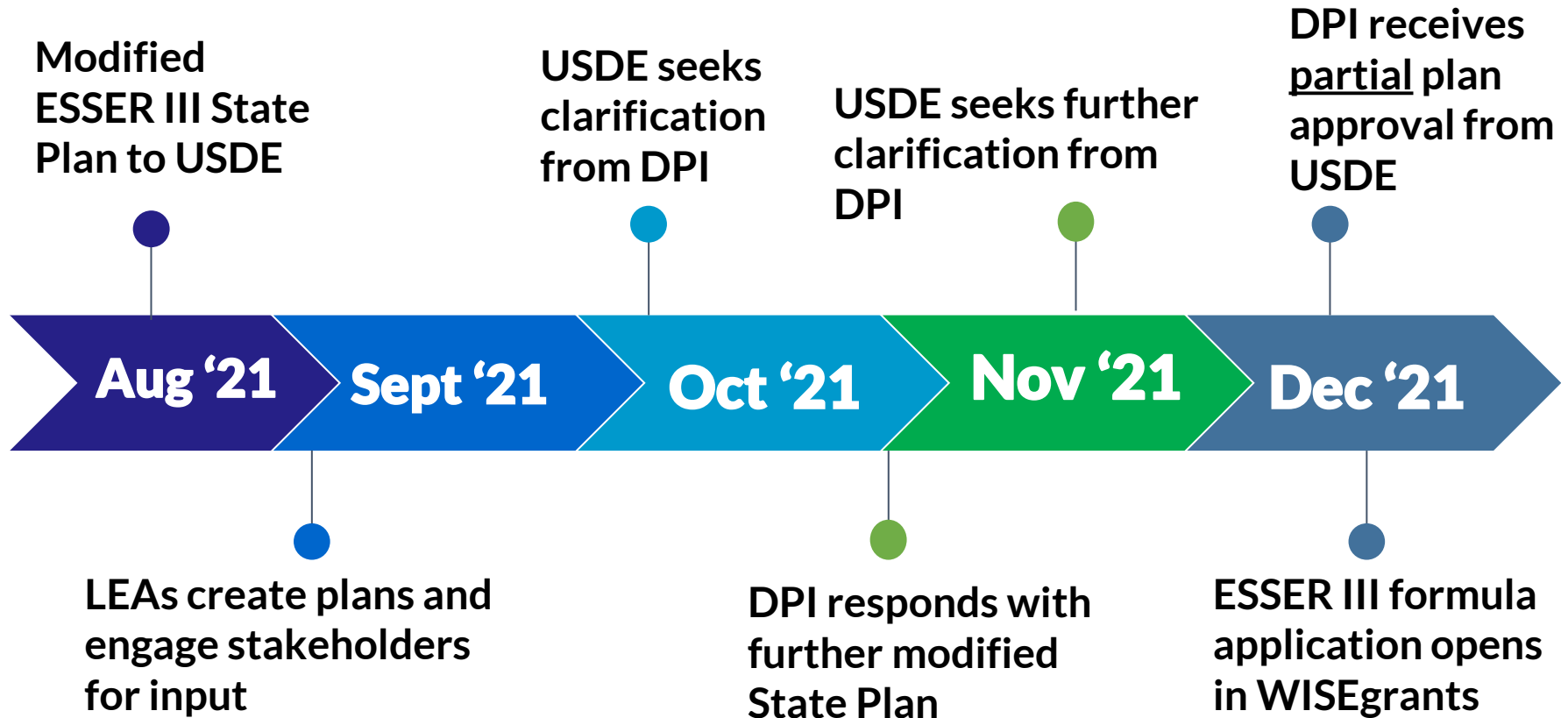

# ARPA ESSER III Timeline Continued

ESSER III  
formula grant  
due March 11

EBIS grants  
opened in  
WISEgrants

LETRS  
participation  
survey due July 8



Mar '22

May '22

June '22

July '22

Aug '22

USDE approves  
ESSER III State Plan

LETRS  
participation  
survey opened

ESSER III  
Supplemental  
Funds open in  
WISEgrants



# ARPA ESSER III Timeline Continued

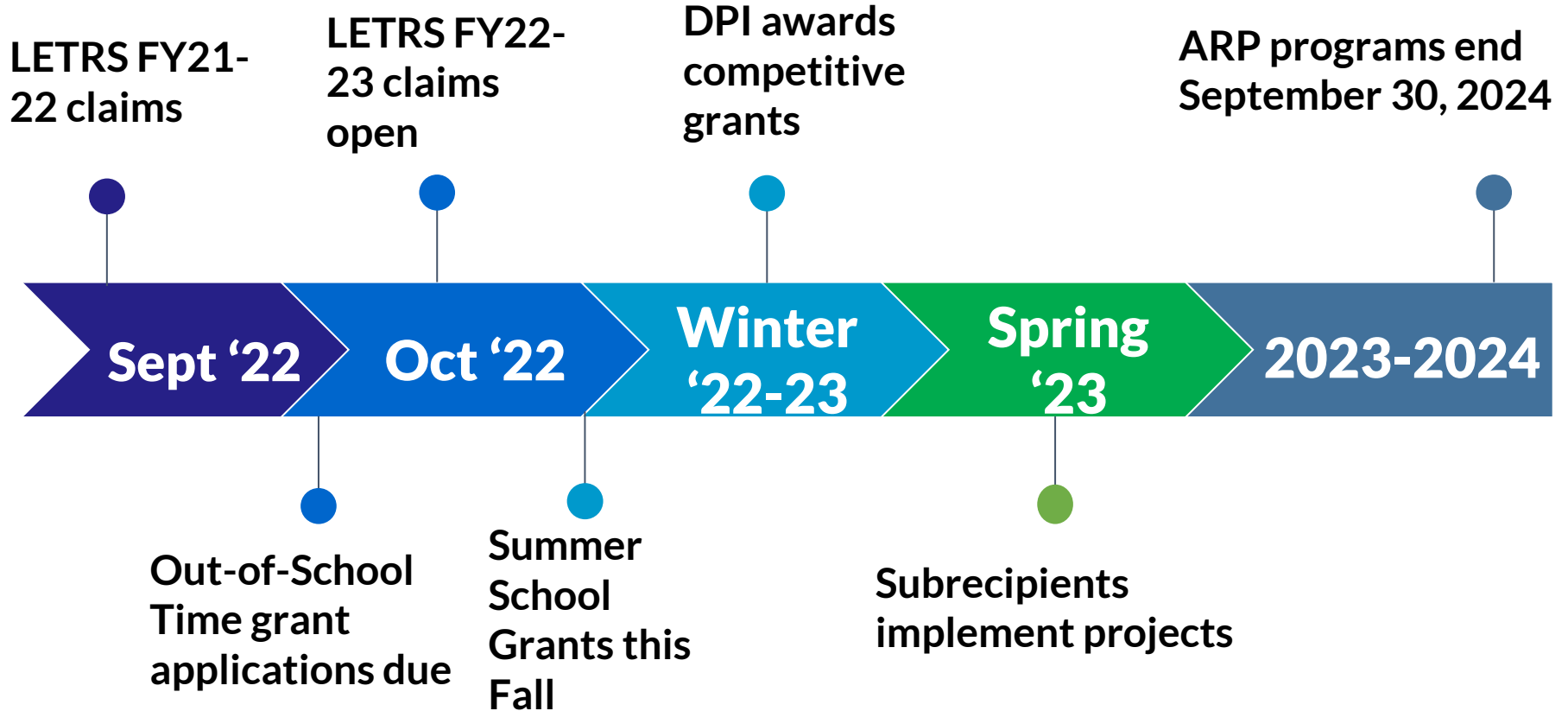

# ESSER III State Plan

<b>90% Formula Grants to LEAs</b>	<b>\$1,387,671,695</b>
<b>5% EBIS Supplemental Funds for minimum grant awards and per pupil amounts, expanding community services, Grad Alliance</b>	<b>\$77,092,872</b>
<b>2.92% Supplemental Funds to select LEAs based on in-person learning; grants for The Lincoln Academy, state schools, CCDEBs; reading initiatives; and educator preparatory programs</b>	<b>\$41,255,724</b>
<b>1% Evidence-Based Summer Enrichment Programs</b>	<b>\$15,418,574</b>
<b>1% Evidence-Based Comprehensive Afterschool Programs</b>	<b>\$15,418,574</b>
<b>.08 % Administrative Costs</b>	<b>\$1,200,000</b>
<b>Total</b>	<b>\$1,541,857,439</b>

# 90%

## ESSER III State Plan



### Formula Grants (90% of state total)

- **\$1.387 billion to LEAs**
- **Calculated with Title I, Part A formula**
- **Available now as ESSER III grants**
- **20% minimum must be spent on EBIS**

# 5%

## ESSER III State Plan

Evidence Based Improvement Strategies (EBIS)  
Funds (5% of state total)



- \$67 million to LEAs
- **100% must be spent on EBIS**
- Application opened May 2022
- Raises minimum per pupil amount to \$578
- Raises minimum grant amount to \$320,863

LEAs with fewer than 25 pupils minimum \$200,000

# 5%

## ESSER III State Plan



### EBIS Supplemental Funds (cont'd) (5% of state total)

- \$5 million for Graduation Alliance
- Earmarked funds to identify and re-engage high school students who have been chronically absent since the onset of the COVID-19 pandemic

# 5%

## ESSER III State Plan



### EBIS Grants (cont'd) (5% of state total)

- \$5 million
- Competitive grants to expand evidence-based out-of-school programming for students
- LEAs and community-based organizations eligible

# 3%

## ESSER III State Plan



### Supplemental Funds (3% of state total)

- \$37.6 million to 151 LEAs allocated in two rounds
- Additional funds for 2020-21 in-person instruction
- Not required to spend on EBIS
- Must be spent on allowable ESSER costs

# 3%

# ESSER III State Plan

## Supplemental Grants (cont'd) (3% of state total)

- \$300,000 Wisconsin Center for the Blind and Visually Impaired
- \$400,000 Wisconsin School for the Deaf
- \$700,000 Syble Hopp School (Brown County CDEB)
- \$700,000 Lakeland School (Walworth County CDEB)
- Funding for The Lincoln Academy  
(new independent charter school in Beloit)



Children with Disabilities  
Education Board





# 3%

## ESSER III State Plan

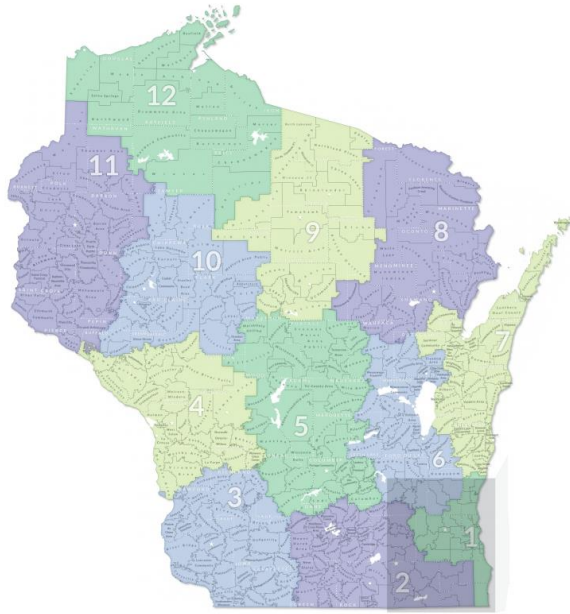

### Supplemental Grants (cont'd) (3% of state total)

- **\$2,000,000 LEA and CESA professional learning in literacy LETRS Grant**
- **\$300,000 CESA professional learning in early literacy**
- **\$150,000 CESAs 8 & 9 expanded professional learning in literacy instruction**
- **\$650,000 CESA (except 8 & 9) grants for literacy audits and capacity building for literacy training and coaching**
- **Any unallocated funds from these specified programs will remain available for reading programs**

# 3%

## ESSER III State Plan

### Supplemental Funds (cont'd) (3% of state total)

- \$600,000 Landscape analysis of educator preparatory programs
- \$1,300,000 UW System educator preparatory grant programs



# 1%

## ESSER III State Plan

### 1% Evidence-Based Summer Enrichment

- \$15,418,574 available
- Competitive grant
- 1st round for LEAs receiving sparsity aid in FY21
- 2nd round open competition



# 1%

## ESSER III State Plan



### 1% Evidence-Based Afterschool

- \$15,418,574 available
- Competitive grant
- 1st round for LEAs receiving sparsity aid in FY21
- 2nd round open competition

# ESSER III State Plan

## EBIS Requirements

- Required funds for EBIS to address unfinished learning
- Opportunity to address student needs by changing systems and practices to improve student learning



[WI ARP ESSER III State Plan May 2022](#) video available on the [ESSER III webpage](#)

# ESSER III Grants for LEAs

Current ESSER III  
Grants Available  
to LEAs





# ESSER III Grant Walkthrough

- [ESSER III Start Guide](#)
- [ESSER III Grant Application and Budget Walkthrough Video](#) →

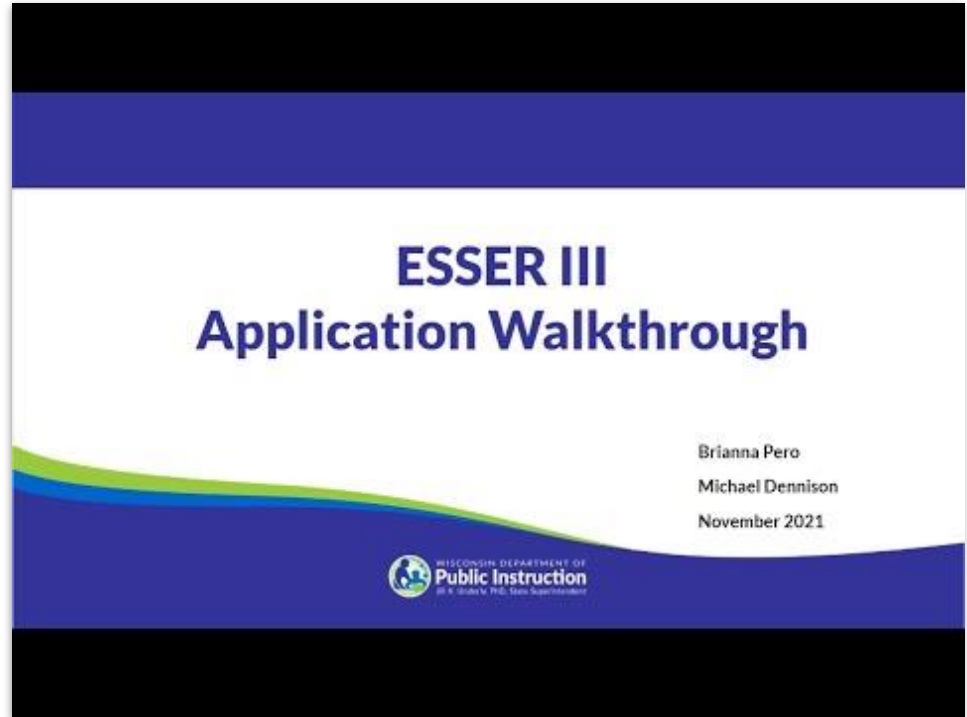

# EBIS Grant Application Open

- [EBIS Grant Start Guide](#)
- [EBIS Grant Application and Budget Walkthrough Video](#)
- 100% EBIS required
- Raise the per pupil amount to \$578 or the minimum grant amount to \$320,0863 or \$200k for LEAs with fewer than 25 total pupils





# EBIS Requirements

- Required funds for EBIS to address unfinished learning
- Opportunity to address student needs by changing systems and practices to improve student learning

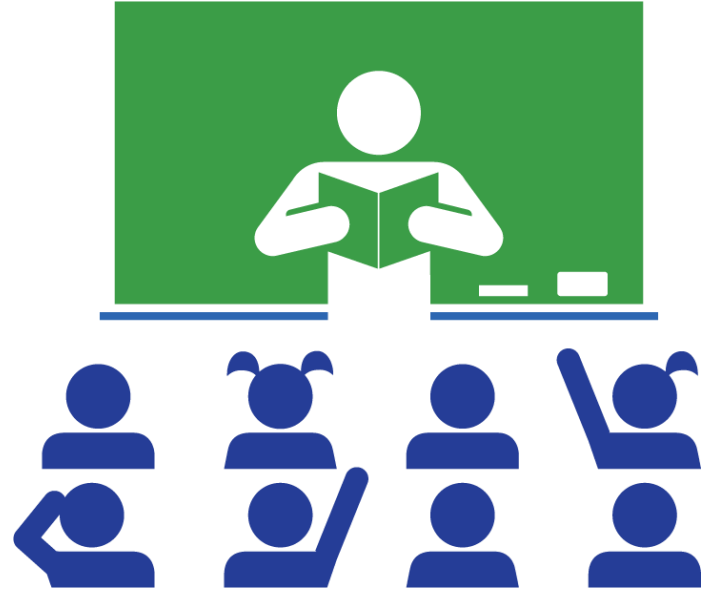

# EBIS Support

- [ESSER III Funds and EBIS Resource](#)
- [ESSER III EBIS Allowable Cost Examples](#)
- [Logic Model Guidance](#) and [Template](#)
- [EBIS/ESSER III Helpline](#):  
Schedule a meeting  
with EBIS and  
Implementation Consultants
- Send EBIS questions to  
[EBISsupport@dpi.wi.gov](mailto:EBISsupport@dpi.wi.gov)



# Supplemental Funds Grant

Elementary and Secondary School Emergency Relief Fund III Budget - General Education

Submission

- [ESSER III Supplemental Funds in WISEgrants Guide](#)
- Added to ESSER III Formula Grant in WISEgrants
- No minimum requirement for EBIS
- Prevent, Prepare for, Respond to COVID-19

## EBIS Budget Summary

Total Funds Available	Amount of ESSER III Formula Funds	Amount of Supplemental Funds	Minimum Amount of Formula Funds to Budget for EBIS
\$1,035,569.00	\$535,569.00	\$500,000.00	\$107,113.80
100%	51.70%	48.30%	(20% of Formula Funds)

Amount Budgeted (all subbudgets)	Proportion of Amount Budgeted (all subbudgets) that must be allocated for EBIS	EBIS Budgeted
\$1,033,540.00	\$106,868.04	\$217,708.62

EBIS Name	Sub-Budget	Amount Budgeted
Teaching Academic Content and Literacy to English Learners in Elementary and Middle Schools	General Education	\$217,708.62

# ARPA ESSER III LEA Requirements

## ESSER III LEA Plan



# ESSER III LEA Plan



1. Extent to which the LEA is consistent with CDC guidelines on reopening schools
2. Implementation of evidence-based improvement strategies
3. ESSER III budget on allowable activities
4. Interventions respond to the academic, social, emotional, and mental health needs of all students

[ESSER III LEA Plan technical assistance](#)

# ESSER III LEA Plan



## ESSER III LEA Plan Report

School District  
2021-2022

Wisconsin Department of Public Instruction  
Jul K. Uherky, PhD, State Superintendent  
Madison, Wisconsin

### General Information

LEA Name: [REDACTED] School District  
Address: [REDACTED]  
Superintendent/District Administrator: [REDACTED]  
Grades Served: K4 - 12  
Number of Schools: 2  
LEA Website: www.[REDACTED].wi.us

### Student Demographics

Data Source: 2020-21 WISEdash

Total Student Enrollment: 323

### Funding

ESSER III Allocation: \$33,298.00  
Amount Budgeted for Evidence-based Improvement Strategies: \$6,800.00  
Amount Budgeted for all other ESSER Activities: \$1,250.00  
Total Amount Budgeted in Approved Application: \$8,050.00  
Remaining Amount to Budget: \$25,248.00

### Plan for ESSER III

a) How will the funds be used to implement prevention and mitigation strategies that are, to the greatest extent practicable, consistent with the most recent CDC guidelines on reopening schools, in order to continuously and safely open and operate schools for in person learning?

Object	Purchase Item or Position/Area	Purchase Item Detail or Position Activity	Function	Amount Budgeted

b) How will the LEA use their required 20% to address the academic impact of lost instructional time through the implementation of evidence-based interventions, such as summer learning or summer enrichment, extended day, comprehensive after school programs, or extended school year programs?

Object Number- Object Label	Purchase Item or Position/Area	Purchase Item Detail or Position Activity	Function Number- Function Label	EBIS	Student Group	Amount Budgeted
200 - Employee Benefits	Staff / Activity Funding for Multiple Staff	Professional Development	221300 - Instructional Staff Training	Standards-Aligned Instructional Materials and Professional Learning		\$6,800.00

c) How will the LEA spend its remaining ARP ESSER funds consistent with allowed activities defined in the ARP Act?

Subbudget	Program Type	Object Number- Object Label	Purchase Item or Position/Area	Purchase Item Detail or Position Activity	Function Number- Function Label	Amount Budgeted
General Education	None	0 - None			200000 - None	\$1,250.00

d) How will the LEA ensure that the interventions it implements, including but not limited to the interventions under the 20% reservation of the ARP Act to address the academic impact of lost instructional time, will respond to the academic, social, emotional, and mental health needs of all students, and particularly those students disproportionately impacted by the COVID-19 pandemic, including students from low-income families, students of color, English Learners, children with disabilities, students experiencing homelessness, children in foster care, and migratory students?

Educator Practices

# LETRS Grant

## Costs

Vendor training costs for staff who successfully completed the LETRS training or another program endorsed by the Center for Effective Reading Instruction

## Eligible Entities

LEAs and CESAs are eligible for funding and who chose to participate in the LETRS Training Reimbursement Program

## Amount

\$4,000 is available for each eligible entity. For entities that choose to participate, the funding is available for any eligible training costs that were incurred in FY21-22, as well as future training costs through June 30, 2024

- \$2,000,000 total; \$4,000 per eligible agency
- FY21-22 reimbursement opened in September, FY22-23 reimbursement open the first of October
- Vendor payment costs only
- [ESSER III Reading Initiatives webpage](#)

# Out-of-School Time Grant

## Round 1

Available to LEAs (Districts and Independent Charter Schools eligible for Sparsity Aide under WIS Stat 115.436)

- **Competitive Grant Process**
- **Project Period: December 1, 2022 - September 30, 2024**
- **Grant Applications Due: October 14, 2022**
- [ESSER III Out of School Time Grant webpage](#)
- **Email: [ESSER3ost@dpi.wi.gov](mailto:ESSER3ost@dpi.wi.gov)**





# Finding the Webpages to the Other ESSER III Grants



Select Language ▼

Search



## ARP Act

ESSER III

ESSER III LEA Plans

ESSER III Reading Initiatives

ESSER III Out of School Time Grant

Maintenance of Effort & Maintenance of Equity

Back to School Aid

## Related Links

ARP Act

CRRSA Act

CARES Act

ARP-Homeless Children & Youth

ESSER and GEER Annual Performance Reporting

GEPA Section 427

Paying Employees & Contractors to the Contract

ARP ACT / ESSER III

## ESSER III

ESSER III, the Elementary and Secondary School Emergency Relief Fund grant program authorized under American Rescue Plan (ARP) Act, provides additional money for local educational agencies (LEAs) to prevent, prepare for, and respond to COVID-19. ESSER III supplements ESSER I, created by the CARES Act in March 2020, and ESSER II, created by the Coronavirus Response and Relief Supplemental Appropriations (CRRSA) Act in December 2020.

### Wisconsin's ESSER III State Plan

Watch this presentation to learn about the [proposed modifications to Wisconsin's ESSER III State Plan](#) and the use of the state set-aside portion of ESSER III funds.

WI ARP ESSER III Plan May 2022  
**EBIS Requirements**

- Required funds for EBIS to address unfinished learning
- Opportunity to address student needs by changing systems and practices to improve student learning

Watch on YouTube

ESSER III Formula Grants to LEAs

ESSER III: <https://dpi.wi.gov/arp/esser-iii>

LETRS: <https://dpi.wi.gov/arp/esser-iii-reading-initiatives>

Out-of-School Time: <https://dpi.wi.gov/sspw/clc/esser-iii-ost-grant-opportunity>

# Finding Your Allocation Amounts

w/arp/esser-iii

- ESSER III LEA Plans
- ESSER III Reading Initiatives
- Maintenance of Effort & Maintenance of Equity

**Related Links**

- ARP Act
- CRRSA Act
- CARES Act
- ARP-Homeless Children & Youth
- ESSER and GEER Annual Performance Reporting
- GEPA Section 427
- Paying Employees & Contractors to the Greatest Extent Practicable
- Planning Recommendations
- Digital Equity Gap

## ESSER III

ESSER III, the Elementary and Secondary School Emergency Relief Fund grant program authorized under American Rescue Plan (ARP) Act, provides additional money for local educational agencies (LEAs) to prevent, prepare for, and respond to COVID-19. ESSER III supplements ESSER I, created by the CARES Act in March 2020, and ESSER II, created by the Coronavirus Response and Relief Supplemental Appropriations (CRRSA) Act in December 2020.

**Wisconsin's ESSER III State Plan**  
Watch this presentation to learn about the [proposed modifications to Wisconsin's ESSER III State Plan](#) and the use of the state set-aside portion of ESSER III funds.

The video player shows a presentation slide titled "WI ARP ESSER III Plan May 2022 EBIS Requirements". The slide lists two bullet points: "Required funds for EBIS to address unfinished learning" and "Opportunity to address student needs by changing systems and practices to improve student learning". The slide also features an illustration of a teacher at a whiteboard and students at desks. A play button icon is visible on the left side of the video player.

**ESSER III Formula Grants to LEAs Allocations**  
As required, DPI will calculate ESSER III allocations to LEAs using the 2020-21 Every Student Succeeds Act, Title I, Part A formula, which is based on the number and percentage of children from low-income families. Title I requirements do not apply to ESSER III funds.

- ESSER III allocations as of May 16, 2022 [X](#)

<https://dpi.wi.gov/arp/esser-iii>

# New ESSER Reporting Requirements

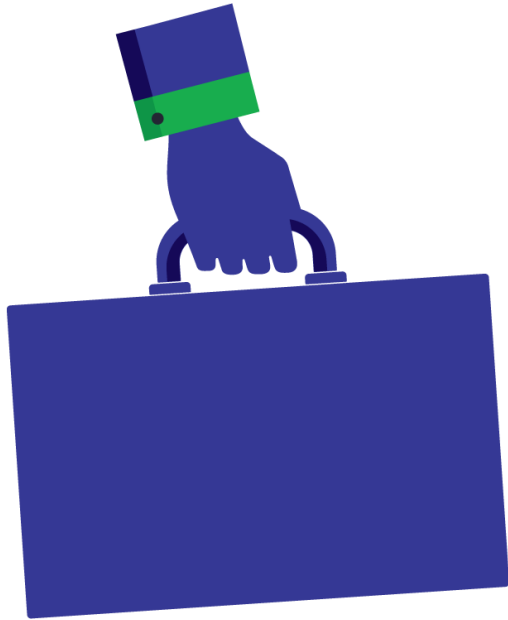

## ESSER Reporting Requirements

# Maintenance of Equity

**FY 2021-22 & FY 2022-23**

**LEAs may not reduce per-pupil spending or staffing for high-poverty schools at a greater rate than the reductions (if any) that are applied to all schools in the LEA**



# Maintenance of Equity

## Exceptions:

- Total enrollment of less than 1,000 students (249 LEAs)
- Operates a single school (56 LEAs)
- Serves all students within each grade span with a single school (97 LEAs)
- Demonstrates an exceptional or uncontrollable circumstance



# Maintenance of Equity

District Authorization

Page: 1 of 1 Automatic Zoom

Wisconsin Department of Public Instruction  
**ELEMENTARY AND SECONDARY EMERGENCY  
EDUCATION RELIEF FUND (EEREF)**

**INSTRUCTIONS:** Eligible LEAs must submit this certification in WISEgrants, which will notify the U.S. Department of Education which

The document below must be 'digitally signed' by an individual assigned as a district authorizer. To view authorization button, scroll to the bottom of the window.

**CERTIFICATION**

**American Rescue Plan  
LEA Certification of Exception from Local Maintenance of Equity Requirements**

Submit this certification to the Wisconsin Department of Public Instruction (DPI) through WISEgrants. DPI will notify the U.S. Department of Education which local educational agencies (LEAs) in the State are excepted from the local maintenance of equity requirements under section 2004(c)(2) of the American Rescue Plan (ARP) Act due to such certifications for fiscal year (FY) 2021-2022.

LEA Code	Local Educational Agency
	School District
State	
Wisconsin	

On behalf of the local educational agency (LEA), I, **THE UNDERSIGNED, CERTIFY** that for the 2021-2022 school year,

**ARP LEA Certification of Exception from Maintenance of Equity Requirement**

Click to Add Digital Signature

# Maintenance of Equity

- [Maintenance of Equity webpage](#)
- [ESSER III Maintenance of Equity in WISEgrants guide](#)
- [Maintenance of Equity WISEgrants Exception Walkthrough Video](#)



# School-Level Learning Modality

- Number of public schools providing each mode of instruction (i.e., remote instruction, in-person instruction, hybrid model)
- WISEgrants year 2022-2023
- Due October 14, 2022
- [School-level Learning Modality Guidance](#)

The screenshot displays the WISEgrants web application interface. At the top right, the WISEgrants logo is visible. Below the logo is a navigation bar with several menu items: Home, Admin Menu, Programs, Authorizations, Reports, and Message Board (6). The 'Programs' menu is highlighted with a red box, and its dropdown menu is open, showing options: ARPA, Carl D. Perkins Act, ESEA, IDEA, Continuous Improvement Performance Reporting (CIPR), ESF Reporting, and Private School Report View (PI-1207). The 'ESF Reporting' option is also highlighted with a red box, and its dropdown menu is open, showing the 'School-level Learning Modality' option, which is highlighted with a red box. The background of the page shows a green and blue gradient with the text 'ARPA' and 'School-level Learning'.



# Annual Performance Reporting

- [ESSER and GEER Performance Reporting Webpage](#)
- **Collection will take place in Spring 2023**
  - ESSER I and GEER, third annual report
  - ESSER II and ESSER III, second annual report
- **ESSER and GEER Reporting Workbooks available to prepare for data collection**
- **Data collection will take place in WISEgrants**



# ESSER Resources



ESSER  
Resources

# New Resources



**NEW! [Preparing for the Federal Single Audit](#)**

Guidance on the areas of compliance auditors are required to examine during the auditing process. It also includes items subrecipients should have prepared for the audit of federal funds.

**NEW! [WISEgrants for Auditors](#)**

Provides step-by-step instructions on where to find reports and other pertinent information for audits in WISEgrants.

**NEW! [ESSER III LEA Plan webpage](#)**

**NEW! [ESSEER III LEA Plan technical assistance](#)**

**NEW! [Certifying the ESSER III Safe Return to In-Person Instruction and Continuity of Services Plan](#)**

# Construction Technical Assistance

- [Technical assistance document and presentation resources](#)
- Construction vs minor remodeling
- [Davis-Bacon and Related Acts](#)
- Construction Services Budgeting Assurances Requirements
- Discuss construction projects with your LEA's legal counsel



# ESSER and WISEgrants Fiscal Years

Grant	Available through	WISEgrants Fiscal Year
ESSER I	September 2022	2020-2021
GEER	September 2022	2020-2021
ESSER II	September 2023	2021-2022
ESSER III	September 2024	2021-2022



# Stimulus Project and Source Codes

Grant	Source	Project
Elementary and Secondary School Emergency Relief - CARES Act (ESSER I)	730	160
Governor's Emergency Education Relief (GEER) - CARES Act	730	162
Elementary and Secondary School Emergency Relief - CRRSA Act (ESSER II)	730	163
Elementary and Secondary School Emergency Relief - ARP Act (ESSER III)	730	165
ESSER III EBIS Grant	730	165
ARP Act IDEA Flow-Through	730	344
ARP Act IDEA Preschool	730	346
Homeless Children & Youth (Part I)	730	168
Homeless Children & Youth (Part II)	730	173

# Stimulus Project and Source Codes

Grant	Source	Project
ESSER III Supplemental Grant	730	165
LETRS	730	165
Leadership in Literacy	730	165
Expand EBIS in Literacy (CESA 8, CESA 9)	730	165
Evidence-Based Summer Enrichment	730	165
Evidence-Based After School	730	165
UW System Ed Prep Programs	730	165
Out-of-School Time Grants	730	165

# DPI Resources

- [CARES Act ESSER I](#)
- [CARES Act GEER](#)
- [CRRSAA ESSER II](#)
- [ARPA ESSER III](#)
- [Guidance on Allowable Costs](#)
- [Construction Technical Assistance](#)  
[Slides](#) | [Video](#) | [How to Budget](#)
- [WISEgrants podcast](#)
- [EBIS/ESSER III Helpline](#)
- [ESSER III Reading Initiatives](#)
- [Out-of-School Time Grant Opportunity](#)
- Submit questions to:  
[ESSER3ost@dpi.wi.gov](mailto:ESSER3ost@dpi.wi.gov)
- Submit questions to:  
[essergrants@dpi.wi.gov](mailto:essergrants@dpi.wi.gov)
- Submit EBIS questions to:  
[EBISsupport@dpi.wi.gov](mailto:EBISsupport@dpi.wi.gov)



**THANK  
YOU!**